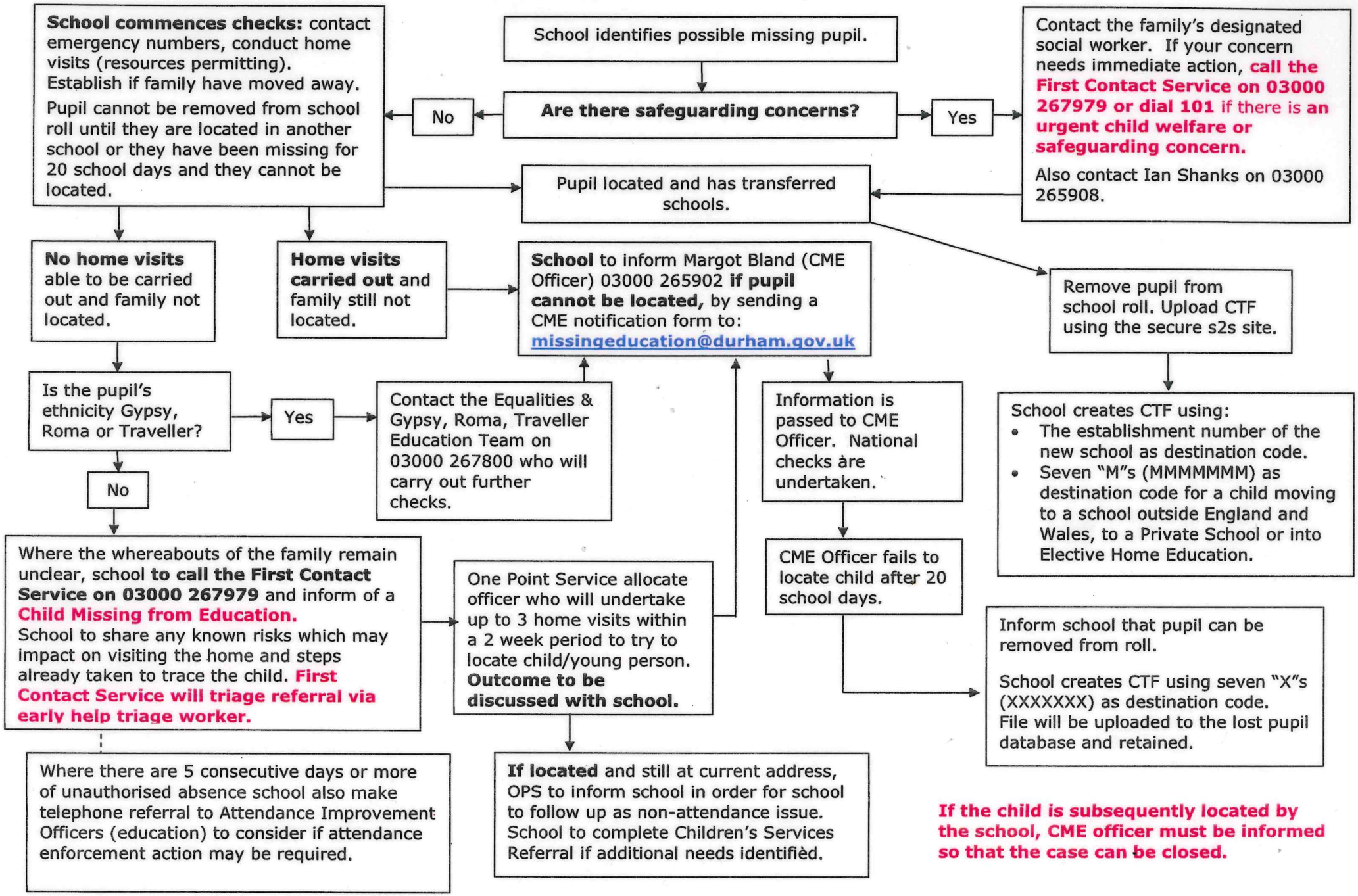Children Missing from Education (CME)